

Patient report

Bio-Rad DATE: 11/14/2019
D-10 TIME: 02:54 PM
S/N: #DJ4I016123 Software version: 4.30-2
Sample ID: 10494523
Injection date 11/14/2019 02:17 PM
Injection #: 62 Method: HbA1c
Rack #: --- Rack position: 9

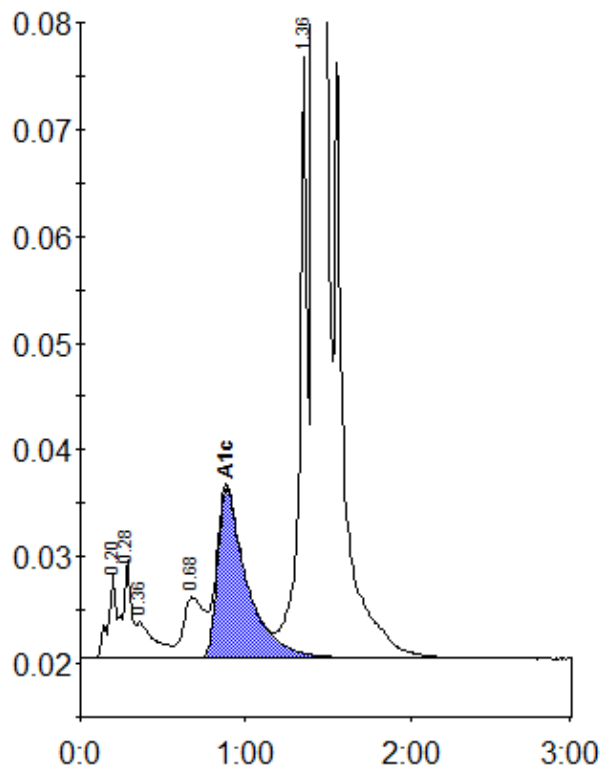

Peak table - ID: 10494523

Peak	R.time	Height	Area	Area %
A1a	0.20	7825	33981	1.0
A1b	0.28	9257	25304	0.8
Unknown	0.36	3378	26553	0.8
LA1c/CHb-1	0.68	5703	49125	1.5
A1c	0.88	15853	197457	8.2
P3	1.36	56342	189794	5.8
A0	1.42	804097	2742503	84.0
Total Area:		3264717		

Concentration:	%
A1c	8.2